

# IMPACTT PROJECT CASE STUDIES

**Dayo Shittu-Balogun**

asb@urban.co.uk

[www.urban.co.uk](http://www.urban.co.uk)



@urbanlimited  
urban\_limited



— EURBAN

- WHO WE ARE
- WHAT WE DO

— CASE STUDIES

- NORTHSTOWE EDUCATION CAMPUS
- NEW HOPE STREET

# #EURBAN20 IMPACTT PROJECT

## WHO WE ARE



The John Morden Centre *Stirling Prize Winner 2023*

- Specialist in Mass Timber Construction 20+ years
- >400 UK buildings
- International perspective
- Sector-diverse
- Design-to-site infrastructure
- Leader in Digital Design and BIM
- Beyond ‘structure’ approach – *committed to delivering more efficient and sustainable buildings*

# #EURBAN20 IMPACTT PROJECT

## WHO WE ARE

### Offices

- London UK
- Frauenfeld CH

### Staff

- Timber Engineering
- Project Design
- Project Management (Architects)
- Construction Management



# #EURBAN20 IMPACTT PROJECT

## WHAT WE DO

**MASSTIMBER SPECIALIST – SOLIDTIMBER SPECIALIST**

**SPECIALIST SUB-CONTRACTOR**

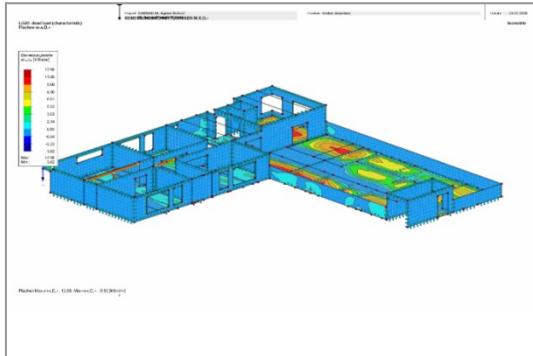

**DESIGN ENGINEERING**



**MANUFACTURE**



**ASSEMBLY**

**SPECIALIST ENGINEER / CONSULTANT**

**MASSTIMBER SPECIALIST – SOLIDTIMBER SPECIALIST**

# #EURBAN20 IMPACTT PROJECT

## WHAT WE DO

- EURBAN Offices in London, United Kingdom and Frauenfeld, Switzerland
- Stora Enso - Austria, Sweden
- Pabst - Austria
- Skonto Cross Timber System - Latvia
- Binderholz - Germany, Austria
- Wiehag - Austria
- Lignature - Switzerland
- Lignotrend - Germany
- Hasslacher – Austria
- Holzbauwerk – Germany
- n’H International - Switzerland
- Pollmeier - Germany
- Piveteau Bois - France
- Heskin Fabrications - United Kingdom
- Rothoblaas - Italy
- Sherpa - Austria
- Hilti – Liechtenstein
- SIGA - Switzerland
- Xylonor - Spain

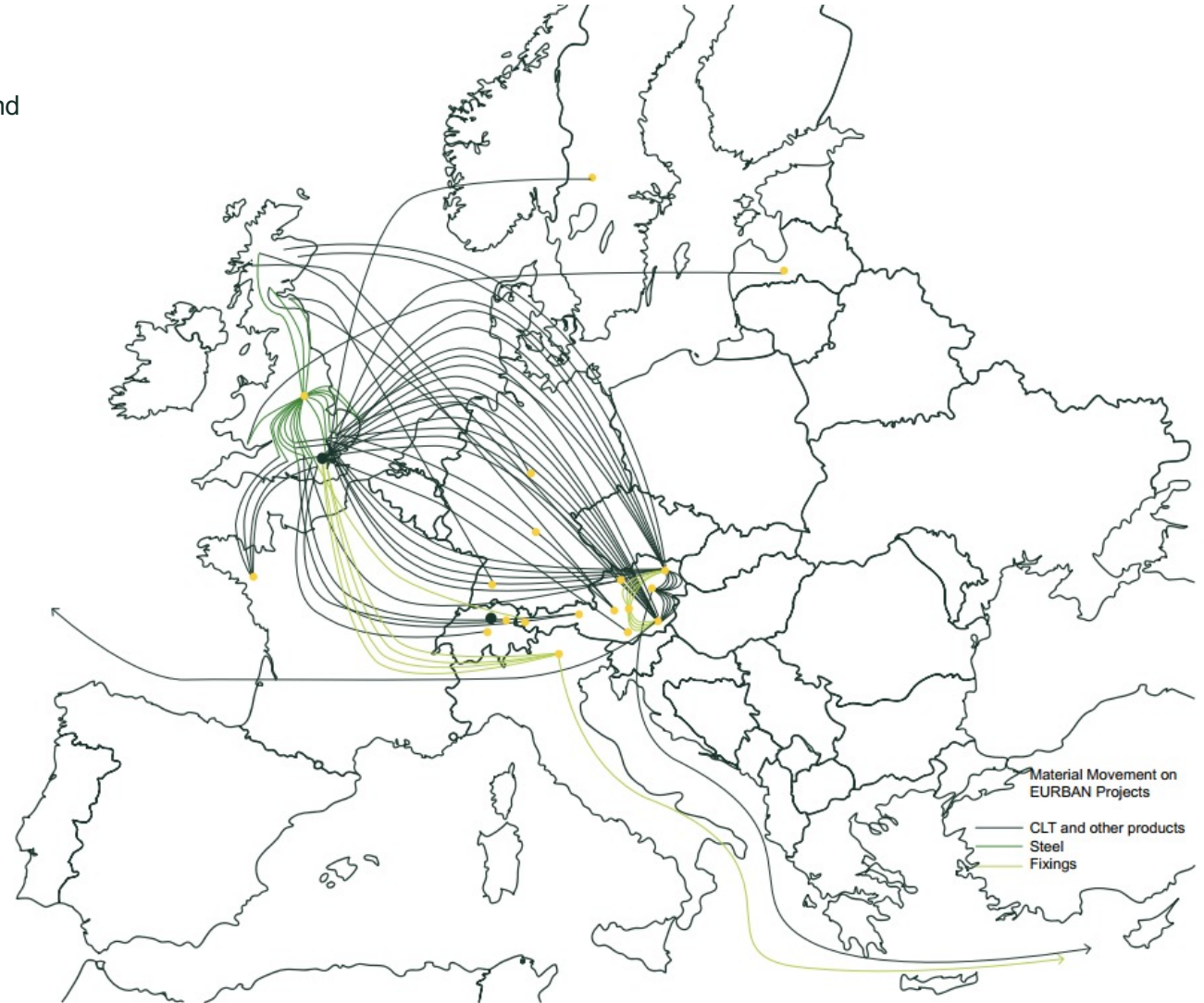

# #EURBAN20 IMPACTT PROJECT

## WHAT WE DO



Case Study 1  
Northstowe Education Campus  
Cambridge

UK

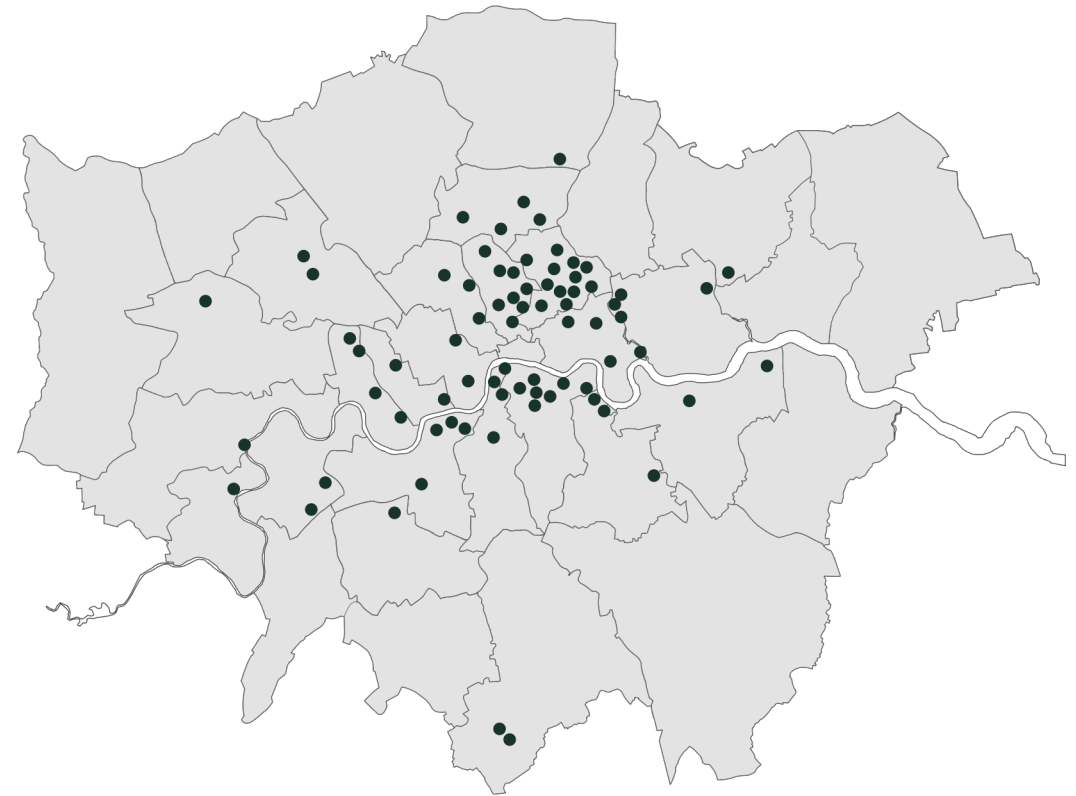

LONDON

# #EURBAN20 IMPACTT PROJECT

## NORTHSTOWE EDUCATION CAMPUS



**Architect:** Frank Shaw  
**Main Contractor:** Kier  
**GIA:** 15,000m<sup>2</sup>  
**Timber Volume:** 4750m<sup>3</sup>  
**CLT Supplier:** Stora Enso  
**Glulam Supplier:** Pabst Holz  
**Timber Truss:** Neue Holzbau



# #EURBAN20 IMPACTT PROJECT

## NORTHSTOWE EDUCATION CAMPUS



# #EURBAN20 IMPACTT PROJECT

## NORTHSTOWE EDUCATION CAMPUS



# #EURBAN20 IMPACTT PROJECT

## NORTHSTOWE EDUCATION CAMPUS



# #EURBAN20 IMPACTT PROJECT

## NORTHSTOWE EDUCATION CAMPUS

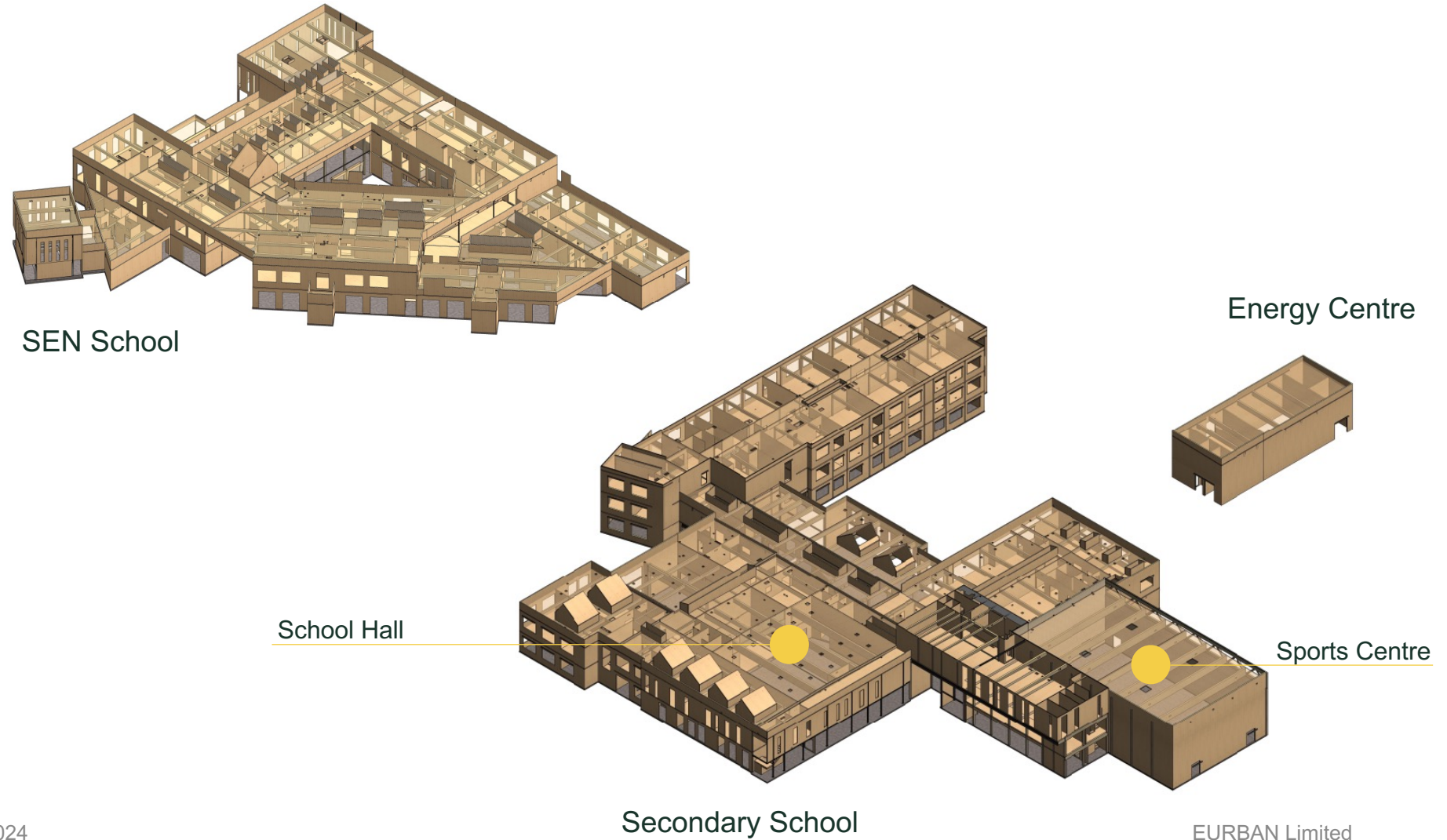

# #EURBAN20 IMPACTT PROJECT

## NORTHSTOWE EDUCATION CAMPUS



# #EURBAN20 IMPACTT PROJECT

## NORTHSTOWE EDUCATION CAMPUS



# #EURBAN20 IMPACTT PROJECT

## NORTHSTOWE EDUCATION CAMPUS



# #EURBAN20 IMPACTT PROJECT

## NORTHSTOWE EDUCATION CAMPUS



*SEN School – Hydrotherapy Pool*



*Secondary School - School Hall*



# #EURBAN20 IMPACTT PROJECT

## NORTHSTOWE EDUCATION CAMPUS



# #EURBAN20 IMPACTT PROJECT



**UK**

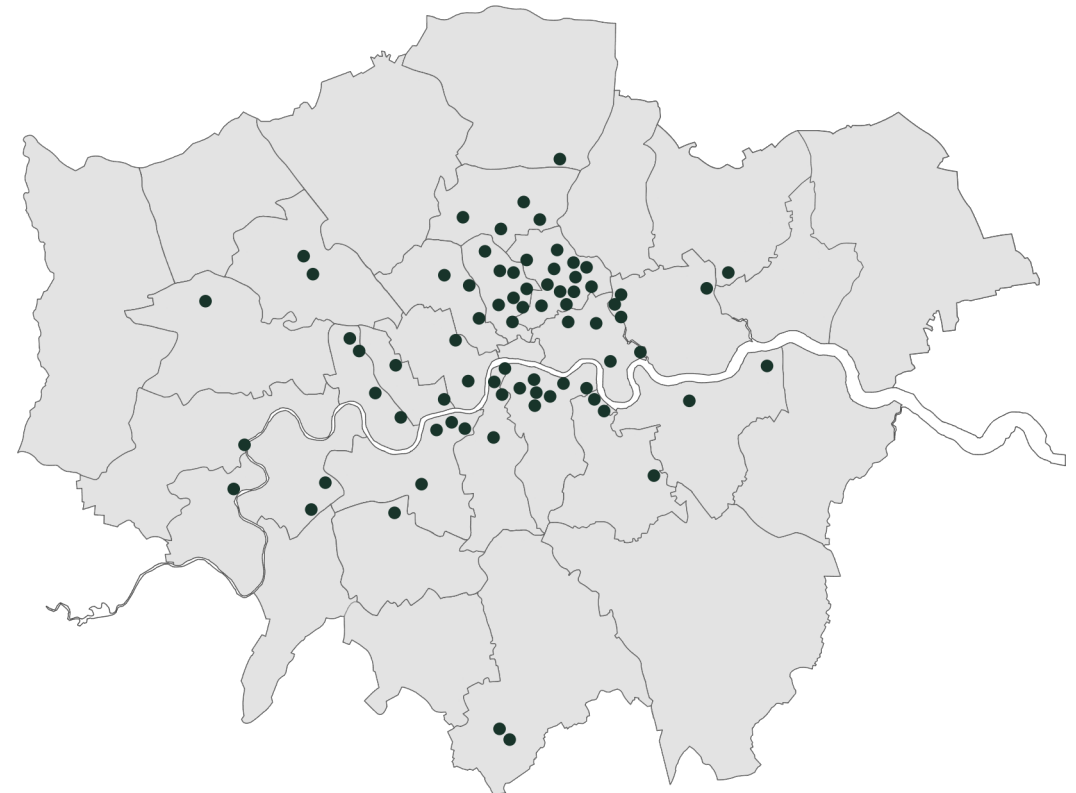

**LONDON**

# #EURBAN20 IMPACTT PROJECT HOPE STREET



**RIBA MacEwen Award Winner 2024**

**Client:** One Small Thing

**Main Contractor:** Chisolm & Winch

**Architect:** Snug Architects

**GIA:** : 1565m<sup>2</sup>

**Timber Volume:** 492m<sup>3</sup>

**CLT Supplier:** Stora Enso

**Glulam Supplier:** Pabst Holz

# #EURBAN20 IMPACTT PROJECT

## HOPE STREET

Residential Building

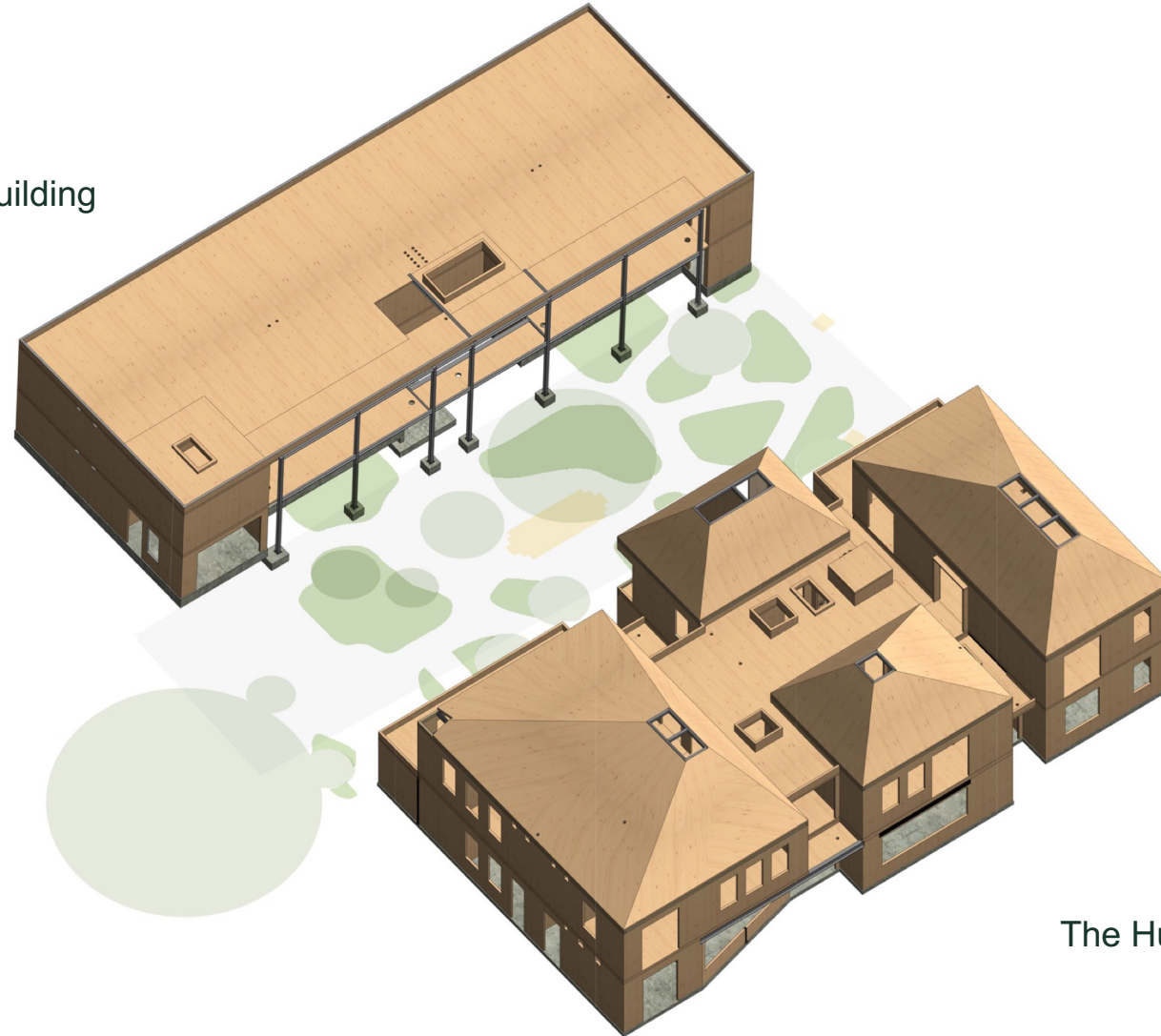

The Hub

# #EURBAN20 IMPACTT PROJECT

## HOPE STREET

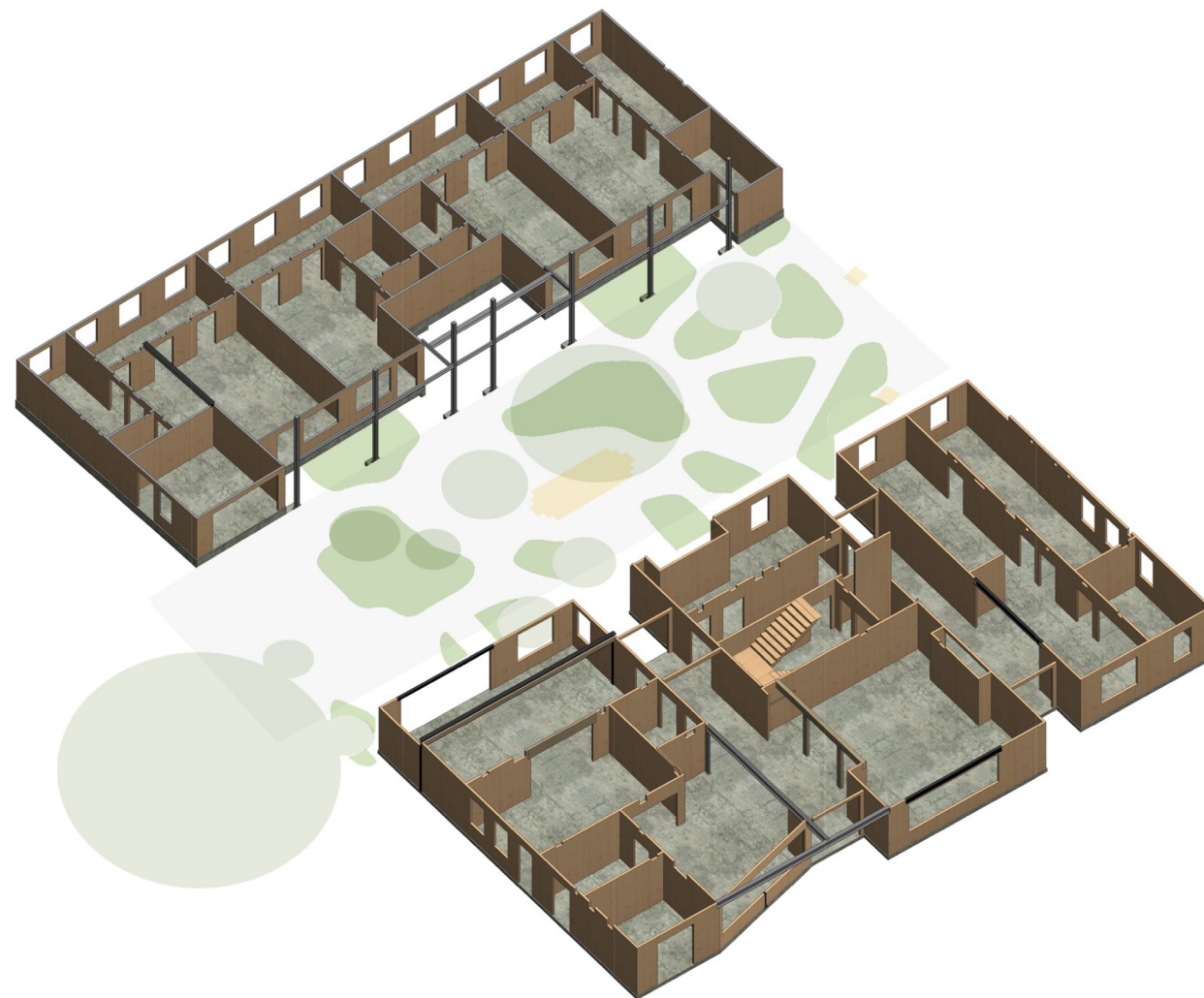

# #EURBAN20 IMPACTT PROJECT HOPE STREET

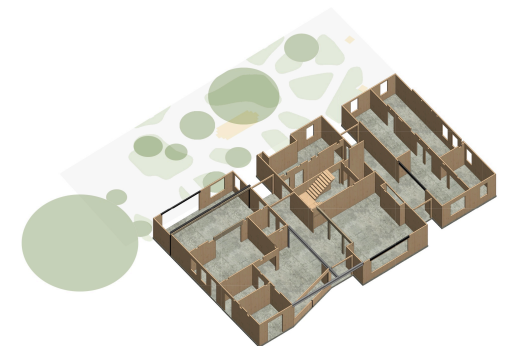

Hub Building – Ground Floor

# #EURBAN20 IMPACTT PROJECT

## HOPE STREET



*'They can treat it like their home, their children can live with them in shared flats around an elegantly planted courtyard'*

# #EURBAN20 IMPACTT PROJECT

## HOPE STREET

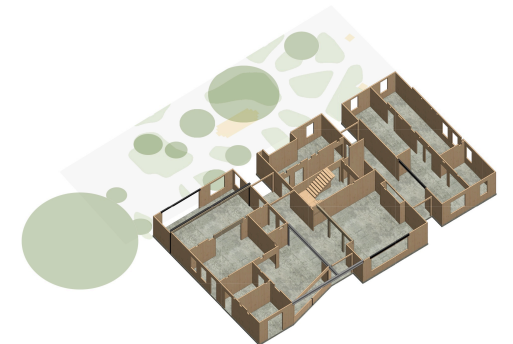
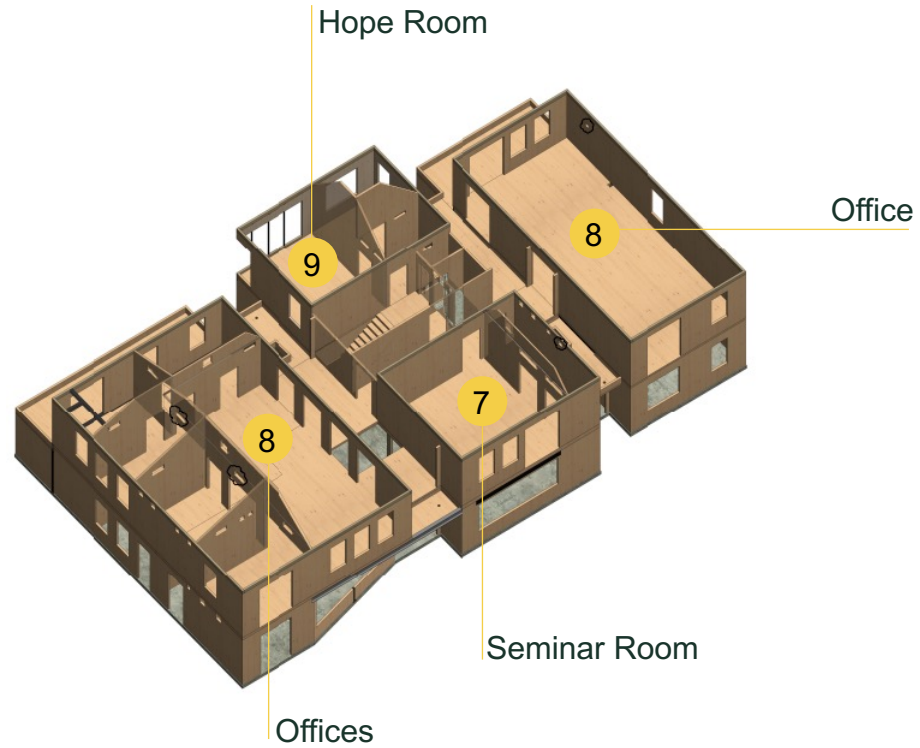

Hub Building – First Floor



# #EURBAN20 IMPACTT PROJECT HOPE STREET



*New Hope Street almost had me crying...*

*'this is an example of architecture that is healing people'*

# #EURBAN20 IMPACTT PROJECT

## HOPE STREET



*Chapel-like Office spaces*

# #EURBAN20 IMPACTT PROJECT

## HOPE STREET



*Residential Building - Stairs*

# #EURBAN20 IMPACTT PROJECT HOPE STREET

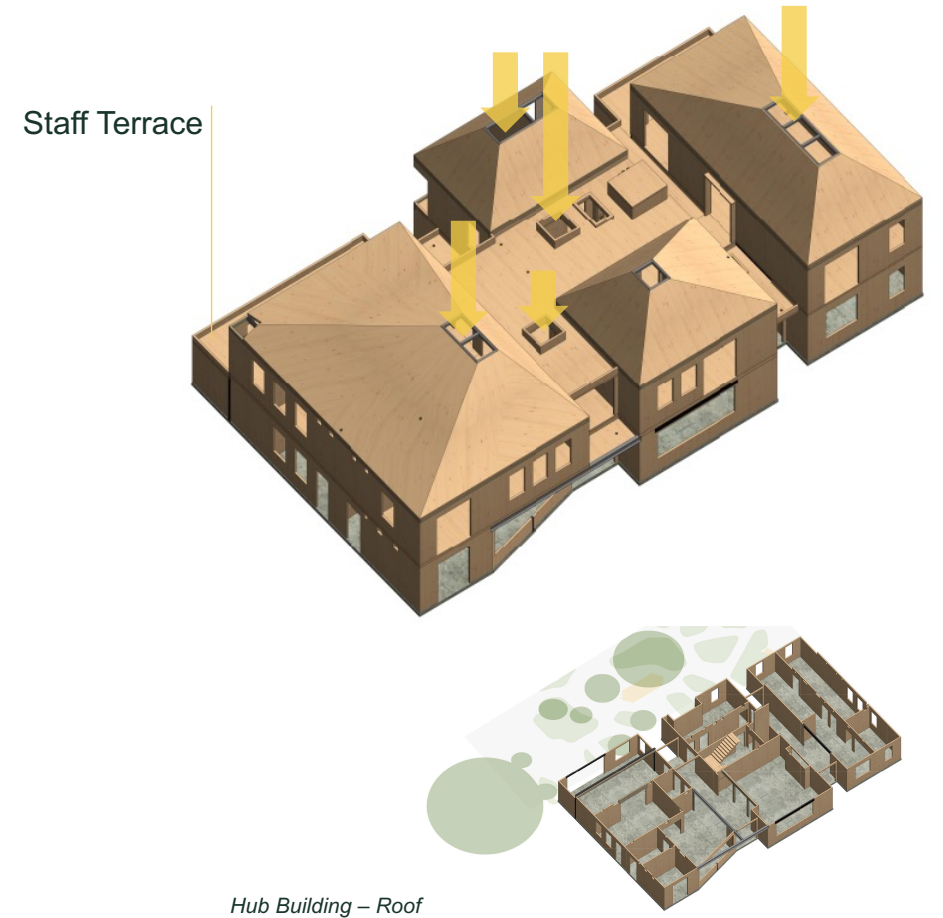

# #EURBAN20 IMPACTT PROJECT

## HOPE STREET



# #EURBAN20 IMPACTT PROJECT

## HOPE STREET



*'It is transformative. It is a bold move on behalf of the organisations involved in the justice system,'*

# #EURBAN20 IMPACTT PROJECT

## HOPE STREET



*Its sloping roofs are hollowed out to create dramatic internal volumes with wood-lined soffits up to roof lanterns.*

*'There is a spiritual element to it,'*

Hub Building - Staff Room





# THANK YOU



**EURBAN** MOSSDOLINE VICTORIA PARK ACADEMY

Architecture: EURBAN  
Location: Mossdoline, Victoria Park  
Year: 2015  
Type: Secondary School  
Area: 10,000 sqm  
Client: Victoria Park Academy  
Contract Value: £15m

**EURBAN** RALPH ALLEN SCHOOL

Architecture: EURBAN  
Location: Ralph Allen School  
Year: 2015  
Type: Primary School  
Area: 5,000 sqm  
Client: Ralph Allen School  
Contract Value: £8m

**EURBAN** WAINFIELD

Architecture: EURBAN  
Location: Wainfield  
Year: 2015  
Type: Primary School  
Area: 5,000 sqm  
Client: Wainfield Primary School  
Contract Value: £8m

**EURBAN** SEVINDRAS SCHOOL

Architecture: EURBAN  
Location: Sevindras School  
Year: 2015  
Type: Primary School  
Area: 5,000 sqm  
Client: Sevindras School  
Contract Value: £8m

**EURBAN** LANCASTER INSTITUTE

Architecture: EURBAN  
Location: Lancaster Institute  
Year: 2015  
Type: Institute  
Area: 5,000 sqm  
Client: Lancaster Institute  
Contract Value: £8m

**EURBAN** CLURIED SCHOOL

Architecture: EURBAN  
Location: Cluried School  
Year: 2015  
Type: Primary School  
Area: 5,000 sqm  
Client: Cluried School  
Contract Value: £8m

**EURBAN** MIDSTONLINE RIVERSIDE ACADEMY

Architecture: EURBAN  
Location: Midstoline Riverside Academy  
Year: 2015  
Type: Secondary School  
Area: 10,000 sqm  
Client: Midstoline Riverside Academy  
Contract Value: £15m

**EURBAN** SHOREHAM ACADEMY

Architecture: EURBAN  
Location: Shoreham Academy  
Year: 2015  
Type: Secondary School  
Area: 10,000 sqm  
Client: Shoreham Academy  
Contract Value: £15m

**EURBAN** MANFIELD COLLEGE

Architecture: EURBAN  
Location: Manfield College  
Year: 2015  
Type: College  
Area: 10,000 sqm  
Client: Manfield College  
Contract Value: £15m

**EURBAN** TONERIDGE SCHOOL

Architecture: EURBAN  
Location: Toneridge School  
Year: 2015  
Type: Primary School  
Area: 5,000 sqm  
Client: Toneridge School  
Contract Value: £8m

**EURBAN** KICKBURGH SCHOOL

Architecture: EURBAN  
Location: Kickburgh School  
Year: 2015  
Type: Primary School  
Area: 5,000 sqm  
Client: Kickburgh School  
Contract Value: £8m

**EURBAN** HAYES SCHOOL

Architecture: EURBAN  
Location: Hayes School  
Year: 2015  
Type: Primary School  
Area: 5,000 sqm  
Client: Hayes School  
Contract Value: £8m

**EURBAN** THE CITY ACADEMY - BLOCK E

Architecture: EURBAN  
Location: The City Academy - Block E  
Year: 2015  
Type: Academy  
Area: 10,000 sqm  
Client: The City Academy  
Contract Value: £15m

**EURBAN** TRING PARK ARTS EDUCATION SCHOOL

Architecture: EURBAN  
Location: Tring Park Arts Education School  
Year: 2015  
Type: Arts Education School  
Area: 5,000 sqm  
Client: Tring Park Arts Education School  
Contract Value: £8m



**EURBAN** LEA CROME COURT

Architecture: EURBAN  
Location: Lea Crome Court  
Year: 2015  
Type: Residential  
Area: 5,000 sqm  
Client: Lea Crome Court  
Contract Value: £8m

**EURBAN** NORTH BADGELEY SCHOOL

Architecture: EURBAN  
Location: North Badgeley School  
Year: 2015  
Type: Primary School  
Area: 5,000 sqm  
Client: North Badgeley School  
Contract Value: £8m

**EURBAN** PASSMORES SCHOOL

Architecture: EURBAN  
Location: Passmores School  
Year: 2015  
Type: Primary School  
Area: 5,000 sqm  
Client: Passmores School  
Contract Value: £8m

**EURBAN** RALPH ALLEN SCHOOL

Architecture: EURBAN  
Location: Ralph Allen School  
Year: 2015  
Type: Primary School  
Area: 5,000 sqm  
Client: Ralph Allen School  
Contract Value: £8m



**EURBAN** FOREST EDUCATION CENTRE

Architecture: EURBAN  
Location: Forest Education Centre  
Year: 2015  
Type: Education Centre  
Area: 5,000 sqm  
Client: Forest Education Centre  
Contract Value: £8m

**EURBAN** CLAY FARM

Architecture: EURBAN  
Location: Clay Farm  
Year: 2015  
Type: Residential  
Area: 5,000 sqm  
Client: Clay Farm  
Contract Value: £8m

**EURBAN** SHOREHAM ACADEMY

Architecture: EURBAN  
Location: Shoreham Academy  
Year: 2015  
Type: Secondary School  
Area: 10,000 sqm  
Client: Shoreham Academy  
Contract Value: £15m

**EURBAN** THE BUTTS PRIMARY SCHOOL

Architecture: EURBAN  
Location: The Butts Primary School  
Year: 2015  
Type: Primary School  
Area: 5,000 sqm  
Client: The Butts Primary School  
Contract Value: £8m

**EURBAN** OAKRIDGE JUNIOR SCHOOL

Architecture: EURBAN  
Location: Oakridge Junior School  
Year: 2015  
Type: Primary School  
Area: 5,000 sqm  
Client: Oakridge Junior School  
Contract Value: £8m

**EURBAN** HISTON PRIMARY SCHOOL

Architecture: EURBAN  
Location: Histon Primary School  
Year: 2015  
Type: Primary School  
Area: 5,000 sqm  
Client: Histon Primary School  
Contract Value: £8m